

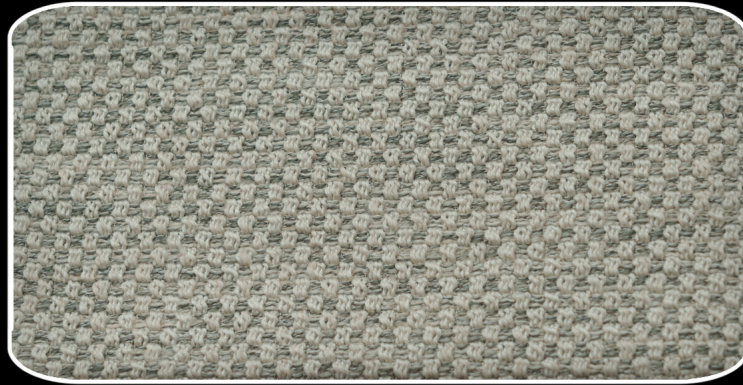

FLASH
Design : COSMIC

FLASH

Design : COSMIC



DESIGN : **COSMIC**

COLOUR : **21540-06**

Comp : 56% COT - 28% ACR - 12% PES - 4% LIN
Weight : 509gsm - Width : 140
Martindale : 35.000

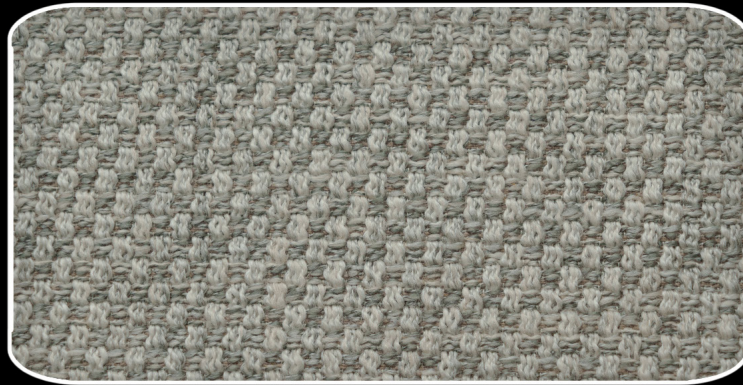

DESIGN : **COSMIC**

COLOUR : **21540-08**

Comp : 56% COT - 28% ACR - 12% PES - 4% LIN
Weight : 509gsm - Width : 140
Martindale : 35.000



DESIGN : **COSMIC**

COLOUR : **21540-03**

Comp : 56% COT - 28% ACR - 12% PES - 4% LIN
Weight : 509gsm - Width : 140
Martindale : 35.000

FLASH

Design : COSMIC



DESIGN : **COSMIC**
COLOUR : 21540-02
Comp : 56% COT - 28% ACR - 12% PES - 4% LIN
Weight : 509gsm - Width : 140
Martindale : 35.000

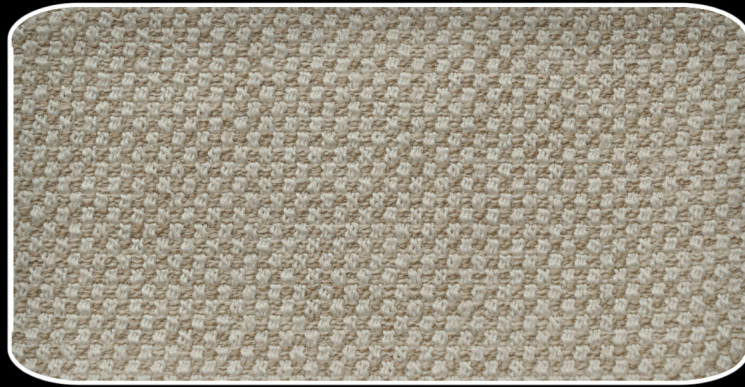

DESIGN : **COSMIC**
COLOUR : 21540-04
Comp : 56% COT - 28% ACR - 12% PES - 4% LIN
Weight : 509gsm - Width : 140
Martindale : 35.000



DESIGN : **COSMIC D**
COLOUR : 21543-04
Comp : 56% COT - 28% ACR - 12% PES - 4% LIN
Weight : 509gsm - Width : 140
Martindale : 30.000

FLASH

Design : COSMIC



DESIGN : **COSMIC**
COLOUR : 21540-11
Comp : 56% COT - 28% ACR - 12% PES - 4% LIN
Weight : 509gsm - Width : 140
Martindale : 35.000

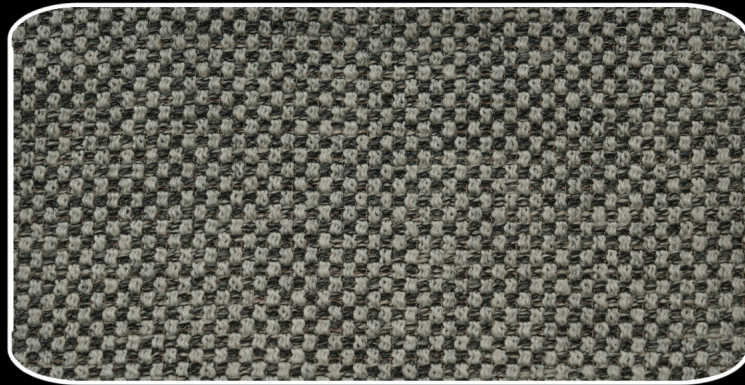

DESIGN : **COSMIC**
COLOUR : 21540-18
Comp : 56% COT - 28% ACR - 12% PES - 4% LIN
Weight : 509gsm - Width : 140
Martindale : 35.000



DESIGN : **COSMIC D**
COLOUR : 21543-18
Comp : 56% COT - 28% ACR - 12% PES - 4% LIN
Weight : 509gsm - Width : 140
Martindale : 30.000

FLASH

Design : COSMIC



DESIGN : **COSMIC**

COLOUR : **21540-19**

Comp : 56% COT - 28% ACR - 12% PES - 4% LIN
Weight : 509gsm - Width : 140
Martindale : 35.000



DESIGN : **COSMIC D**

COLOUR : **21543-19**

Comp : 56% COT - 28% ACR - 12% PES - 4% LIN
Weight : 509gsm - Width : 140
Martindale : 30.000

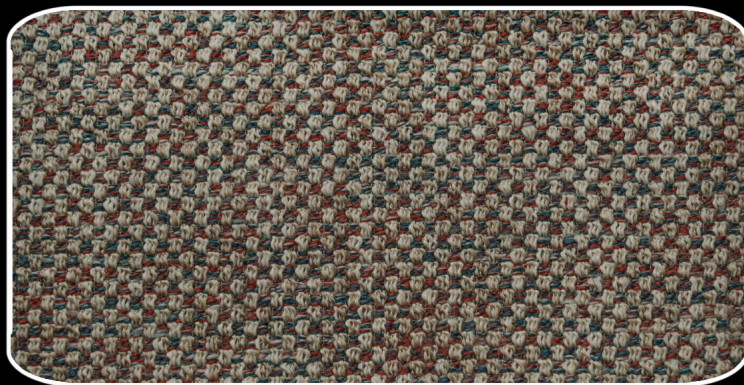

DESIGN : **COSMIC**

COLOUR : **21540-21**

Comp : 56% COT - 28% ACR - 12% PES - 4% LIN
Weight : 509gsm - Width : 140
Martindale : 35.000

FLASH

Design : COSMIC

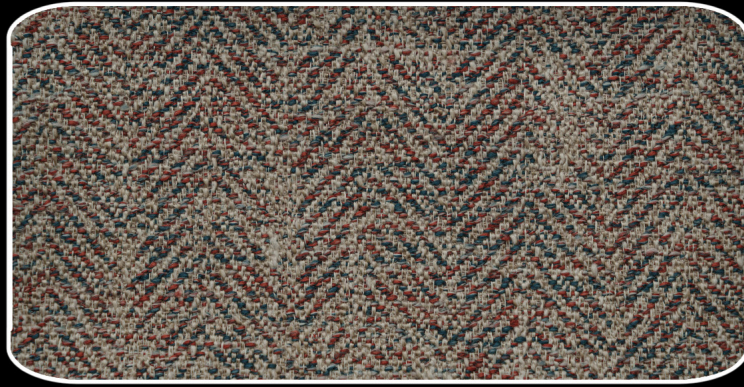

DESIGN : **COSMIC D**

COLOUR : **21543-21**

Comp : 56% COT - 28% ACR - 12% PES - 4% LIN
Weight : 509gsm - Width : 140
Martindale : 30.000



DESIGN : **COSMIC**

COLOUR : **21540-23**

Comp : 56% COT - 28% ACR - 12% PES - 4% LIN
Weight : 509gsm - Width : 140
Martindale : 35.000



DESIGN : **COSMIC D**

COLOUR : **21543-20**

Comp : 56% COT - 28% ACR - 12% PES - 4% LIN
Weight : 509gsm - Width : 140
Martindale : 30.000

FLASH

Design : COSMIC

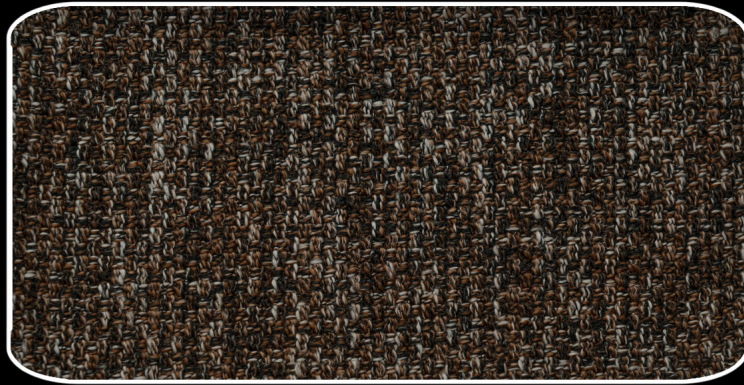

DESIGN : **COSMIC**

COLOUR : **21540-24**

Comp : 56% COT - 28% ACR - 12% PES - 4% LIN
Weight : 509gsm - Width : 140
Martindale : 35.000



DESIGN : **COSMIC**

COLOUR : **21540-27**

Comp : 56% COT - 28% ACR - 12% PES - 4% LIN
Weight : 509gsm - Width : 140
Martindale : 35.000

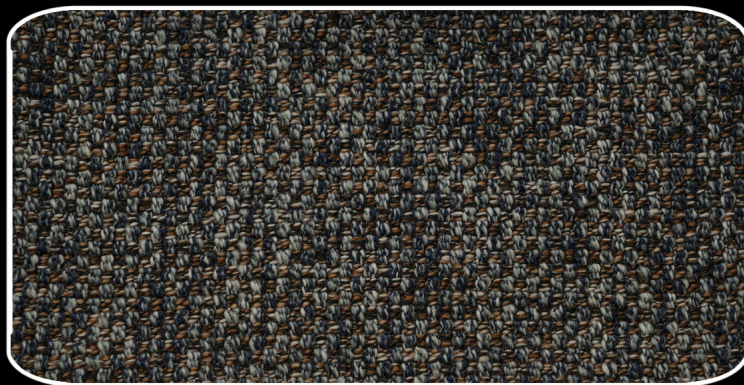

DESIGN : **COSMIC**

COLOUR : **21540-39**

Comp : 56% COT - 28% ACR - 12% PES - 4% LIN
Weight : 509gsm - Width : 140
Martindale : 35.000

FLASH

Design : COSMIC

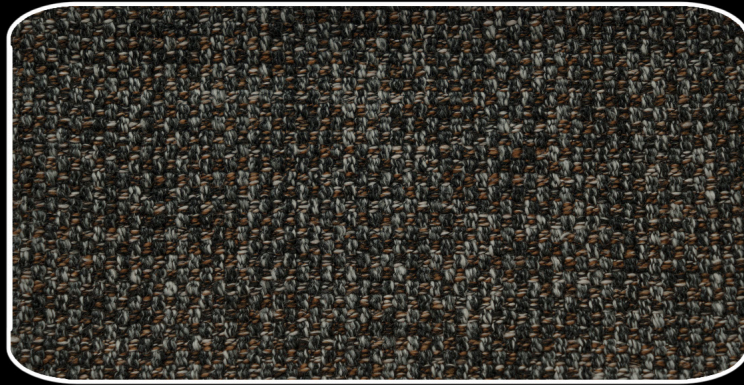

DESIGN : **COSMIC**
COLOUR : 21540-49
Comp : 56% COT - 28% ACR - 12% PES - 4% LIN
Weight : 509gsm - Width : 140
Martindale : 35.000

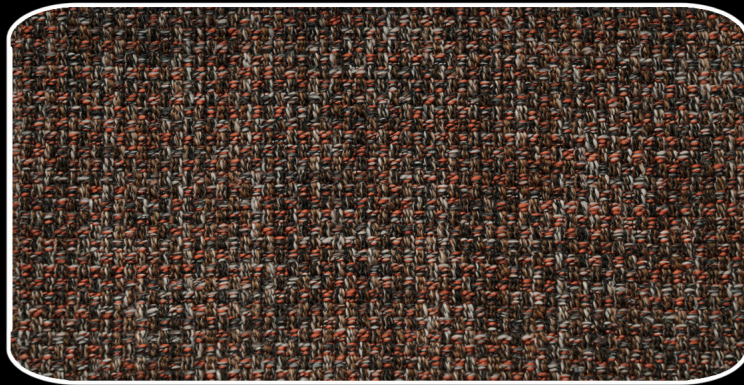

DESIGN : **COSMIC**
COLOUR : 21540-28
Comp : 56% COT - 28% ACR - 12% PES - 4% LIN
Weight : 509gsm - Width : 140
Martindale : 35.000



DESIGN : **COSMIC D**
COLOUR : 21543-22
Comp : 56% COT - 28% ACR - 12% PES - 4% LIN
Weight : 509gsm - Width : 140
Martindale : 30.000

FLASH

Design : COSMIC

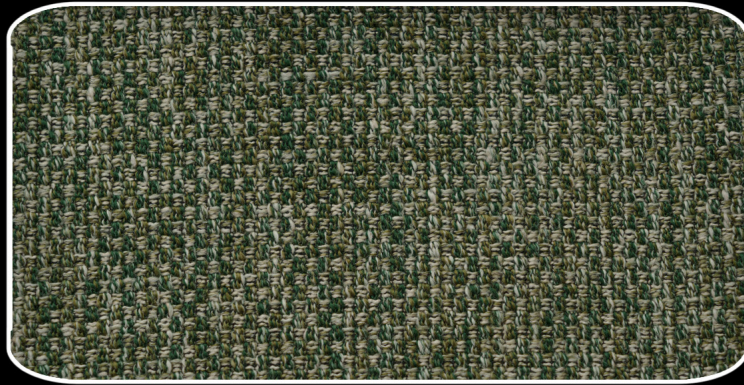

DESIGN : **COSMIC**

COLOUR : **21540-29**

Comp : 56% COT - 28% ACR - 12% PES - 4% LIN
Weight : 509gsm - Width : 140
Martindale : 35.000



DESIGN : **COSMIC D**

COLOUR : **21543-16**

Comp : 56% COT - 28% ACR - 12% PES - 4% LIN
Weight : 509gsm - Width : 140
Martindale : 30.000

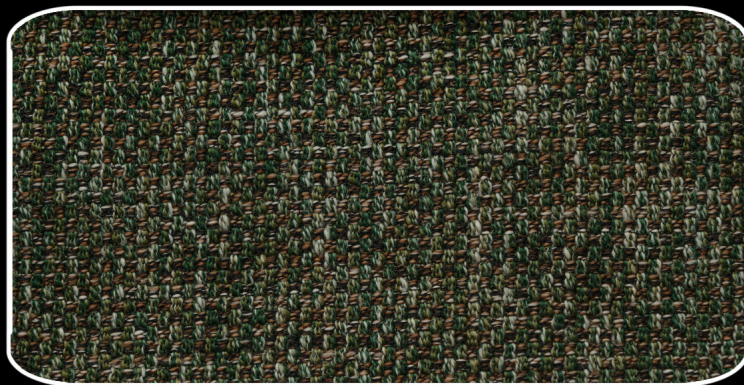

DESIGN : **COSMIC**

COLOUR : **21540-30**

Comp : 56% COT - 28% ACR - 12% PES - 4% LIN
Weight : 509gsm - Width : 140
Martindale : 35.000

FLASH

Design : COSMIC

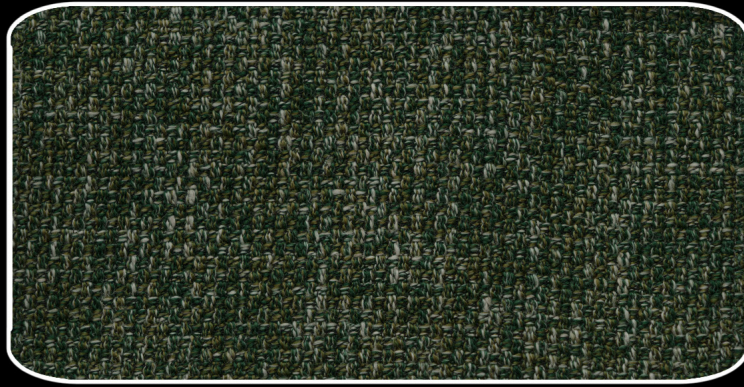

DESIGN : **COSMIC**

COLOUR : **21540-31**

Comp : 56% COT - 28% ACR - 12% PES - 4% LIN
Weight : 509gsm - Width : 140
Martindale : 35.000

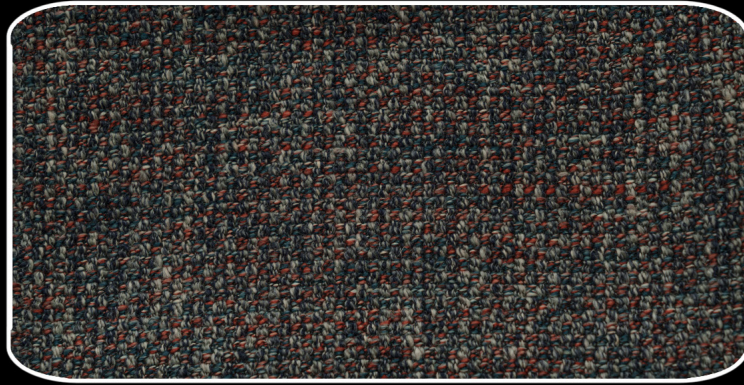

DESIGN : **COSMIC**

COLOUR : **21540-37**

Comp : 56% COT - 28% ACR - 12% PES - 4% LIN
Weight : 509gsm - Width : 140
Martindale : 35.000

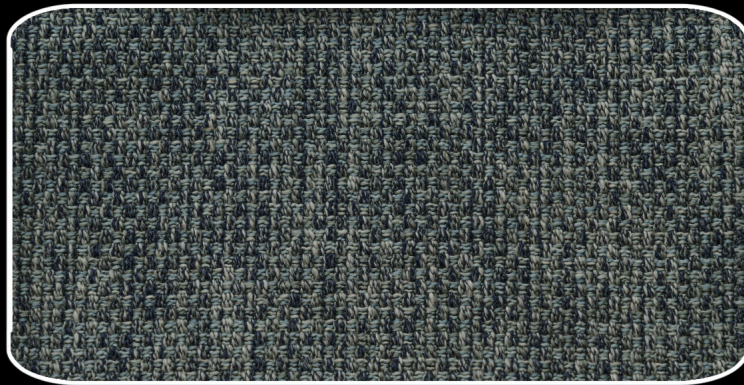

DESIGN : **COSMIC**

COLOUR : **21540-40**

Comp : 56% COT - 28% ACR - 12% PES - 4% LIN
Weight : 509gsm - Width : 140
Martindale : 35.000

FLASH

Design : COSMIC

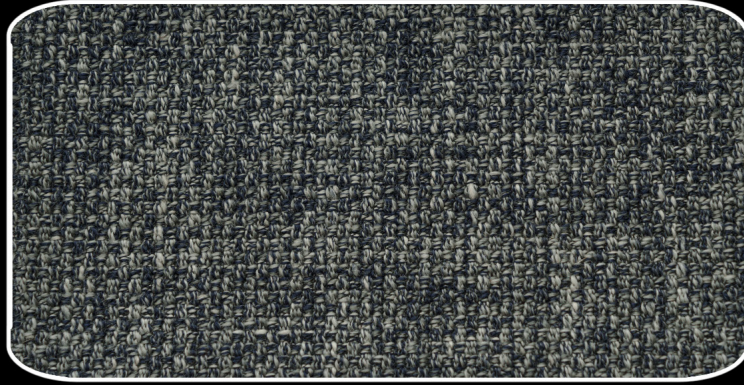

DESIGN : **COSMIC**

COLOUR : **21540-44**

Comp : 56% COT - 28% ACR - 12% PES - 4% LIN
Weight : 509gsm - Width : 140
Martindale : 35.000



DESIGN : **COSMIC D**

COLOUR : **21543-23**

Comp : 56% COT - 28% ACR - 12% PES - 4% LIN
Weight : 509gsm - Width : 140
Martindale : 30.000

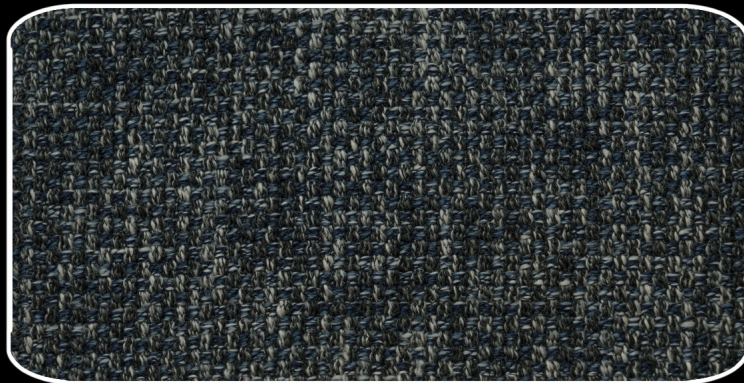

DESIGN : **COSMIC**

COLOUR : **21540-41**

Comp : 56% COT - 28% ACR - 12% PES - 4% LIN
Weight : 509gsm - Width : 140
Martindale : 35.000

FLASH

Design : COSMIC

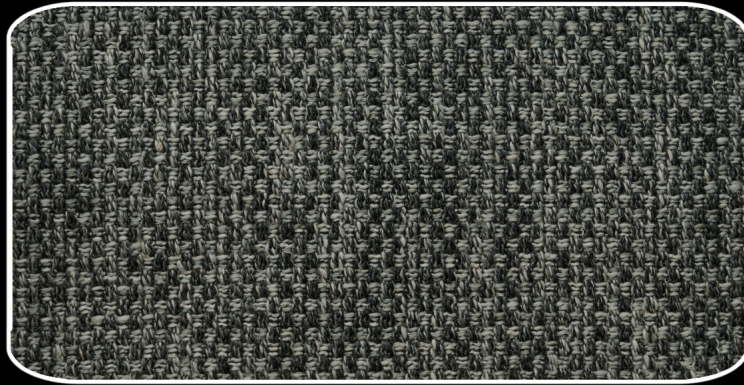

DESIGN : **COSMIC**

COLOUR : **21540-47**

Comp : 56% COT - 28% ACR - 12% PES - 4% LIN
Weight : 509gsm - Width : 140
Martindale : 35.000

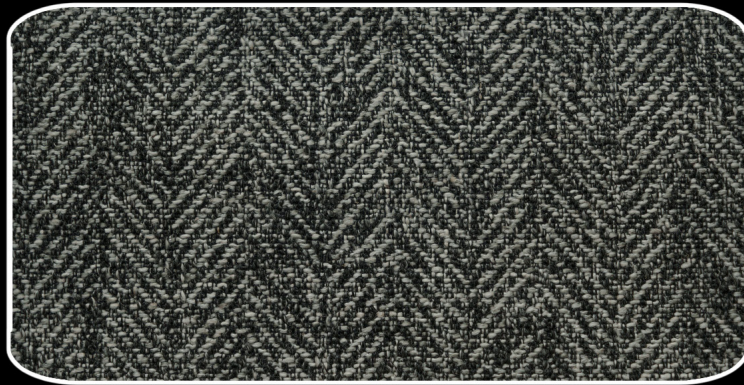

DESIGN : **COSMIC D**

COLOUR : **21543-47**

Comp : 56% COT - 28% ACR - 12% PES - 4% LIN
Weight : 509gsm - Width : 140
Martindale : 30.000



DESIGN : **COSMIC**

COLOUR : **21540-48**

Comp : 56% COT - 28% ACR - 12% PES - 4% LIN
Weight : 509gsm - Width : 140
Martindale : 35.000



FLASH

Design : COSMIC

ΘΕΣΣΑΛΟΝΙΚΗ

Λεωφ. Ποσειδώνος 2, Πυλαία
ΤΚ. 55535

Διασταύρωση εμπορικού
κέντρου "Μακεδονία"
Τ: 2310 383000-1

ΑΘΗΝΑ

Λεωφ. Κηφισίας 44, Μαρούσι
ΤΚ. 15125

Τ: 210 6180600

ΗΡΑΚΛΕΙΟ ΚΡΗΤΗΣ

Λεωφ. 62 Μαρτύρων 289
ΤΚ. 71303

Τ: 2810323901

THESSALONIKI

2 Poseidonos Str. Pylaia, 55535
Junction shopping

center "Macedonia"
Tel. +30 2310 383 000-1

ATHENS

44 Kifisias avenue
Marousi 15125

Tel. +30 210 6180600

CRETE HERAKLION

289 62 Martiron avenue
71303

Tel. +30 2810 323901

e-mail: info@mexil.gr

www.mexil.gr

www.mexil.com